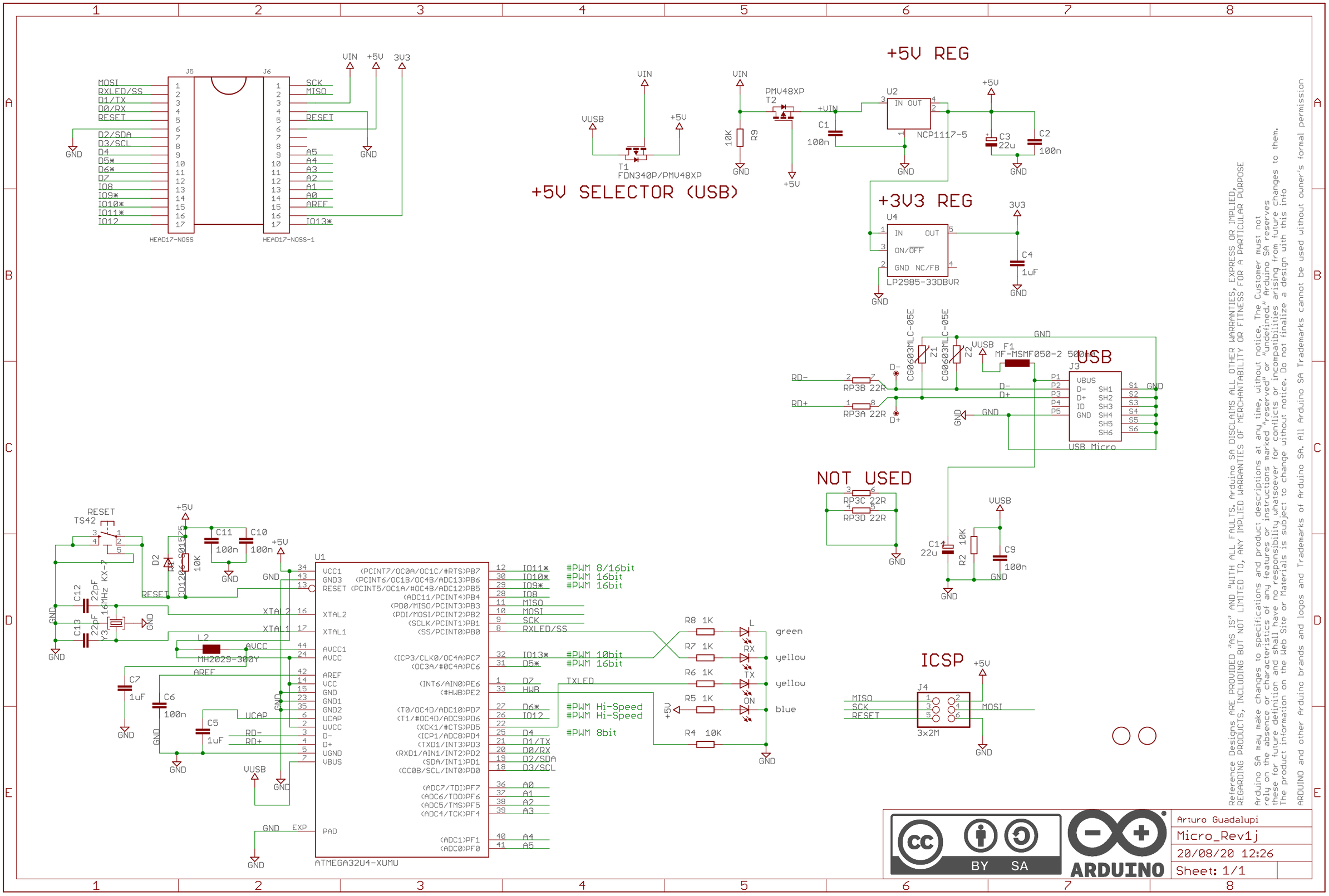
+5V REG
+5V SELECTOR (USB)
+3V3 REG
USB
NOT USED
ICSP
ATMEGA32U4-XUMU
HEAD17-NOSS
HEAD17-NOSS-1
LP2985-33DBVR
NCP1117-5
USB Micro
3x2M
FDN340P/PMV48XP
PMV48XP
MF-MSMF050-2 500mA
CG0603MLC-05E
MH2029-300Y
16MHz KX-7
CD1206-S01575
RESET
TS42
#PWM 8/16bit
#PWM 16bit
#PWM 10bit
#PWM Hi-Speed
#PWM 8bit
TXLED
Reference Designs ARE PROVIDED "AS IS" AND "WITH ALL FAULTS. Arduino SA DISCLAIMS ALL OTHER WARRANTIES, EXPRESS OR IMPLIED, REGARDING PRODUCTS, INCLUDING BUT NOT LIMITED TO, ANY IMPLIED WARRANTIES OF MERCHANTABILITY OR FITNESS FOR A PARTICULAR PURPOSE
Arduino SA may make changes to specifications and product descriptions at any time, without notice. The Customer must not rely on the absence or characteristics of any features or instructions marked "reserved" or "undefined." Arduino SA reserves these for future definition and shall have no responsibility whatsoever for conflicts or incompatibilities arising from future changes to them. The product information on the Web Site or Materials is subject to change without notice. Do not finalize a design with this info
ARDUINO and other Arduino brands and logos and Trademarks of Arduino SA. All Arduino SA Trademarks cannot be used without owner's formal permission
BY SA
ARDUINO
Arturo Guadalupi
Micro_Rev1j
20/08/20 12:26
Sheet: 1/1