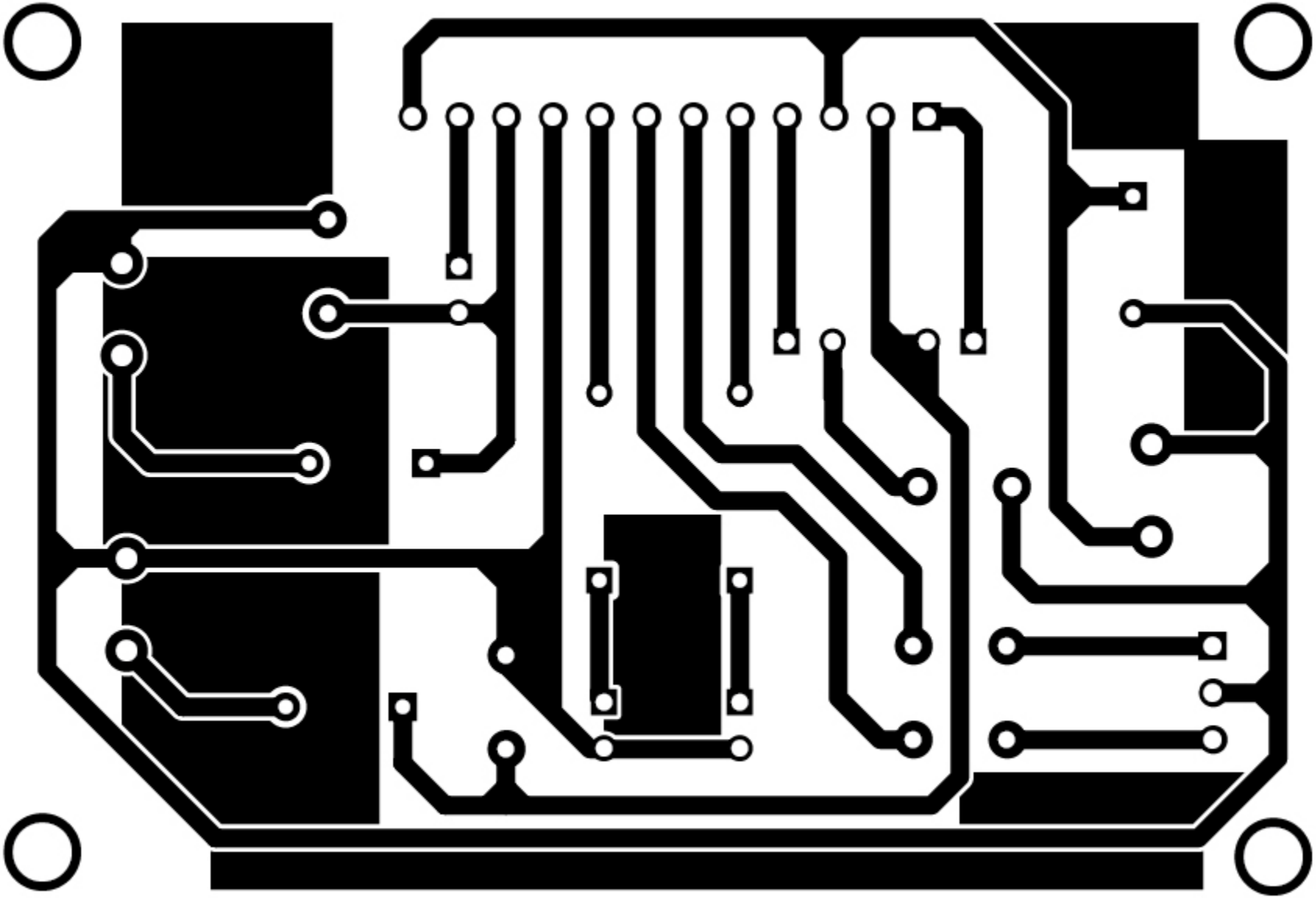

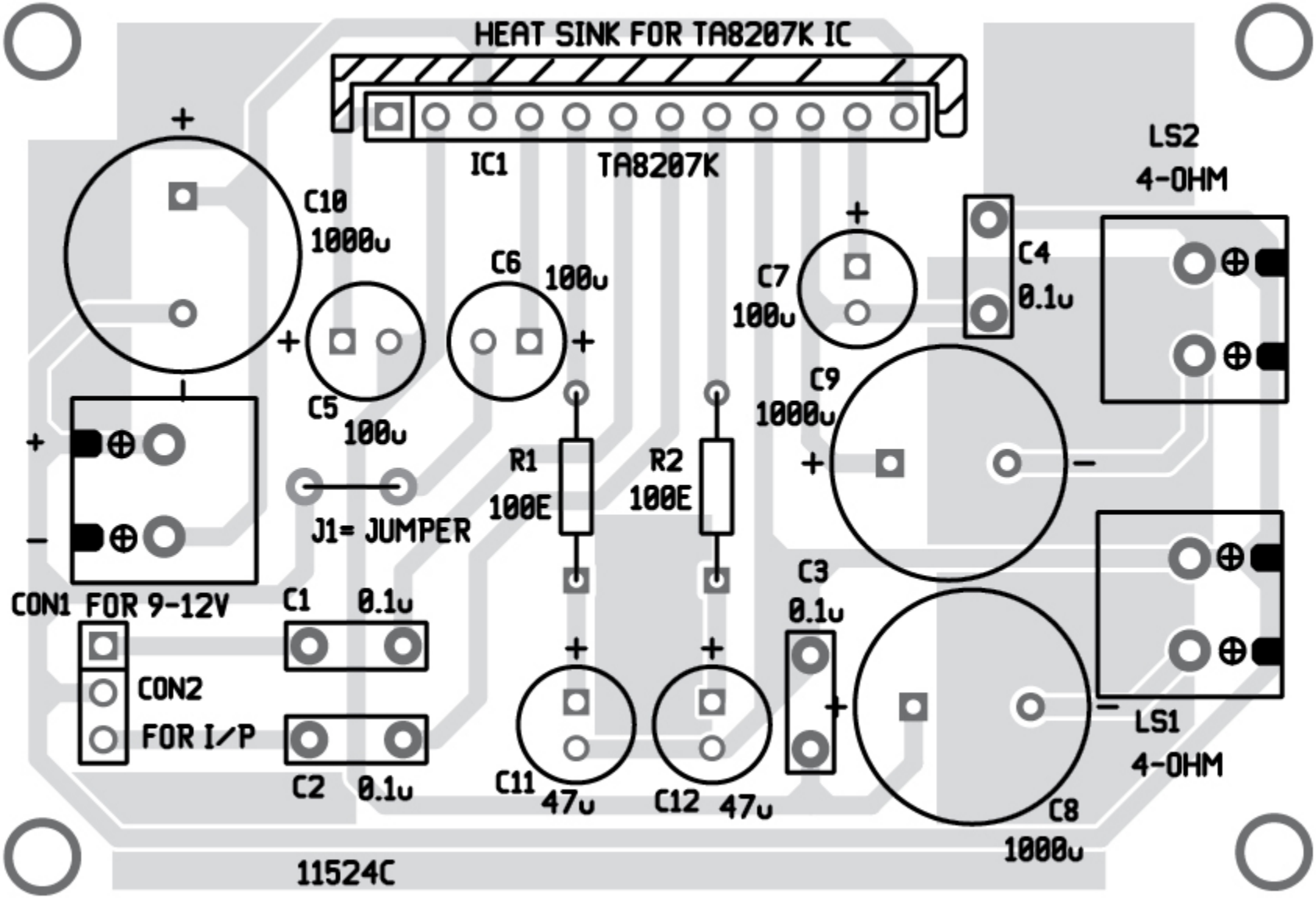
HEAT SINK FOR TA8207K IC
IC1
TA8207K
LS2
4-OHM
C10
1000u
C6
100u
C7
100u
C4
0.1u
C5
100u
C9
1000u
R1
100E
R2
100E
J1= JUMPER
CON1 FOR 9-12V
C1
0.1u
C3
0.1u
CON2
FOR I/P
C2
0.1u
C11
47u
C12
47u
LS1
4-OHM
C8
1000u
11524C