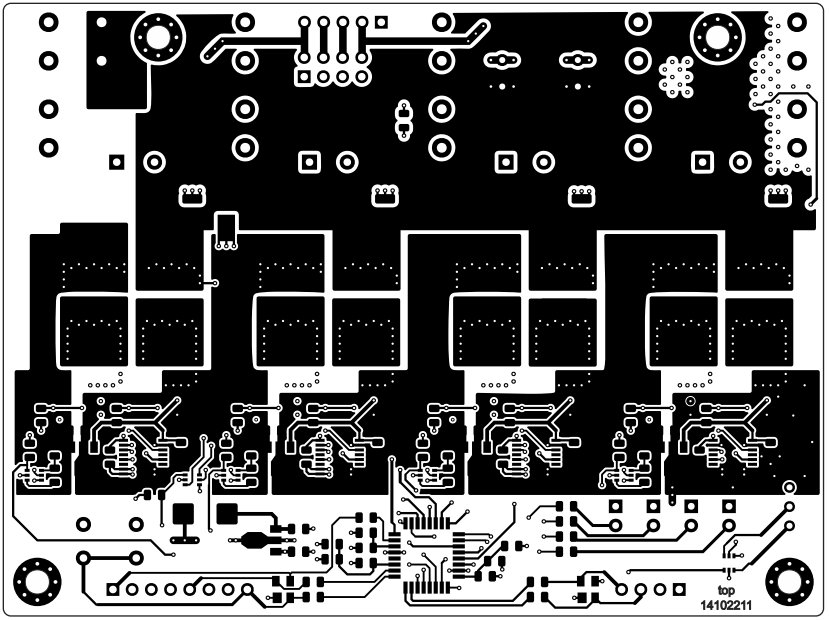

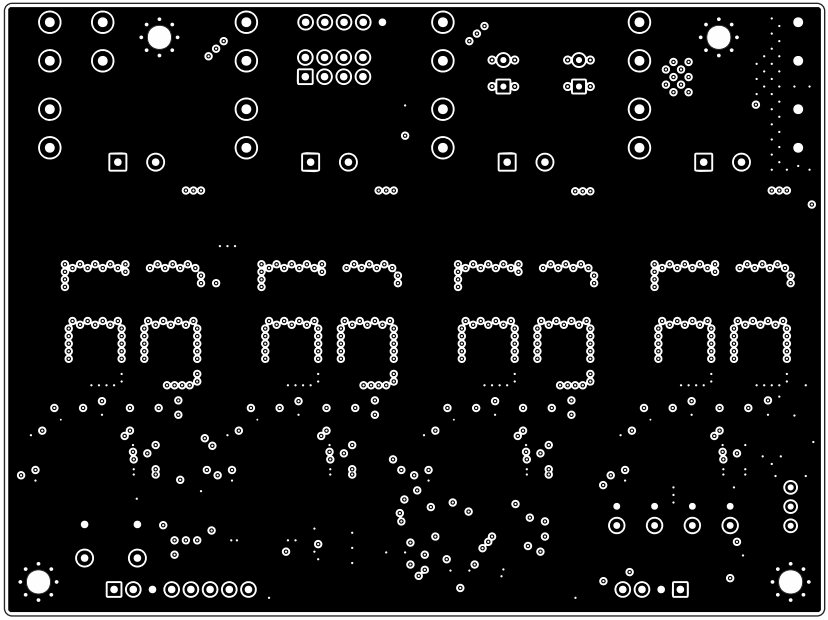

inner layer below top

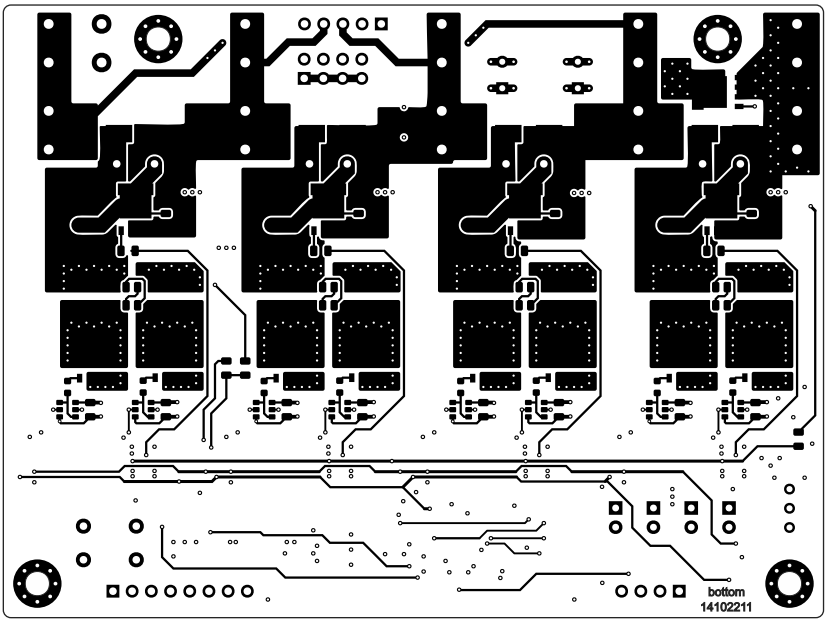
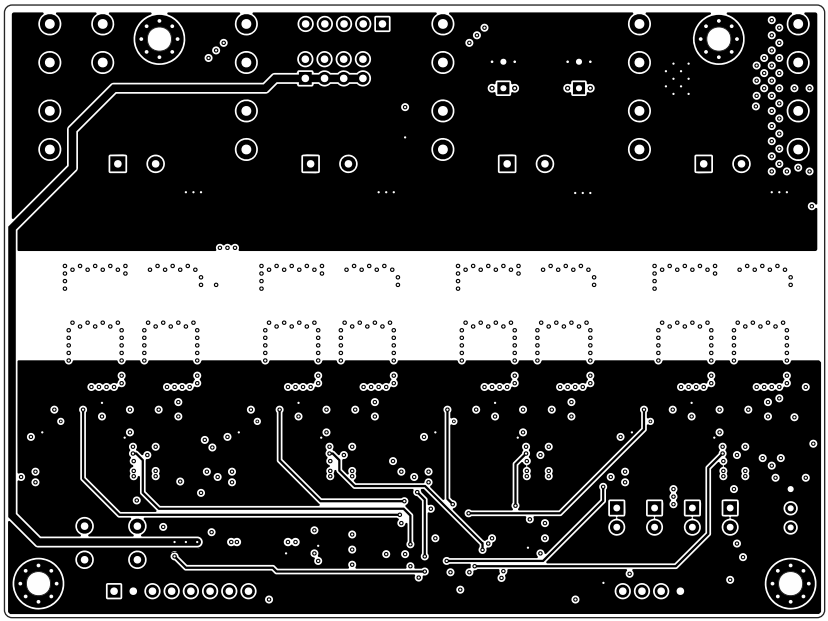
inner layer above bottom