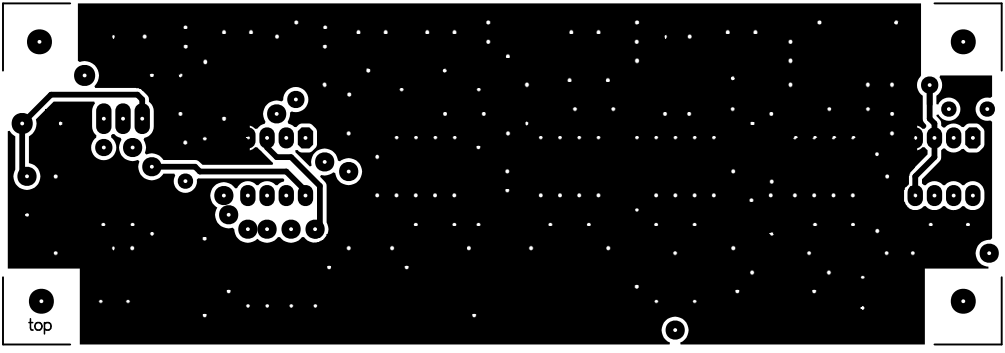


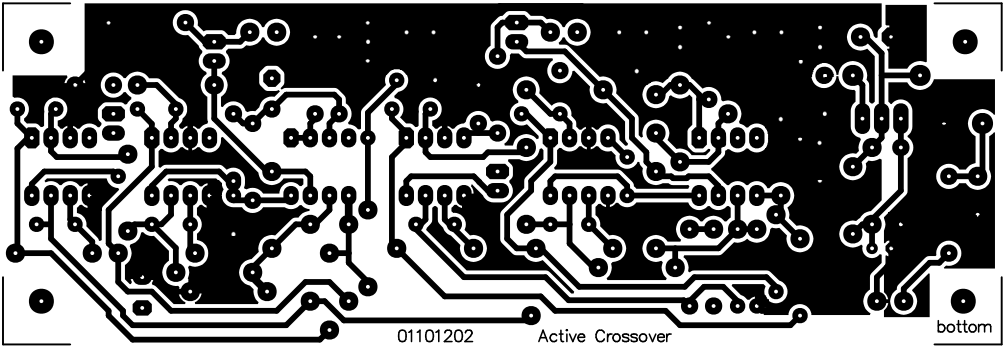


01101202 Active Crossover