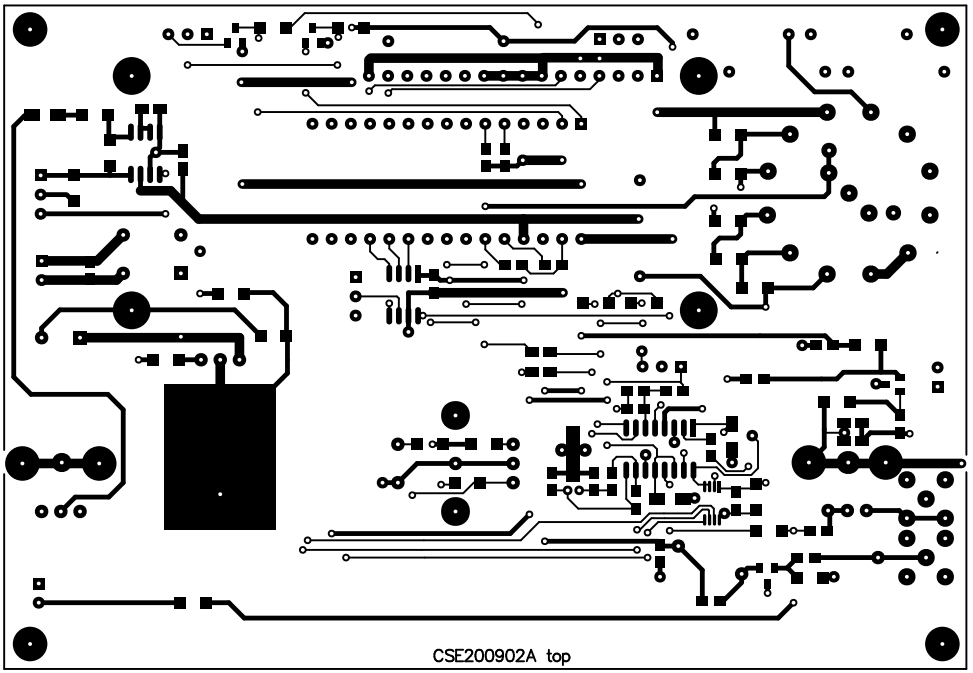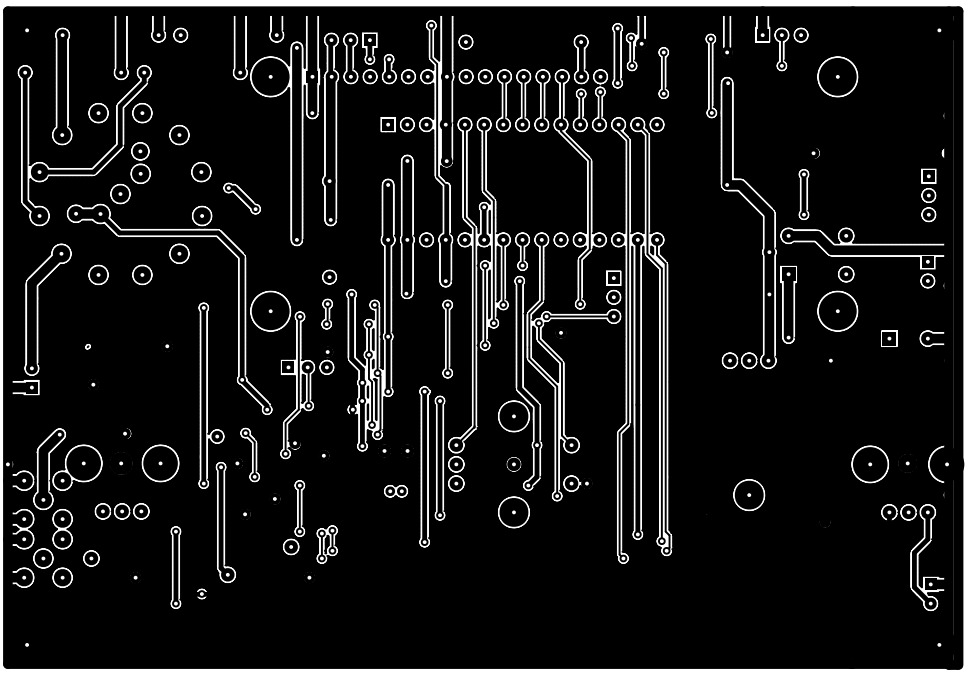
CSE200902A top